

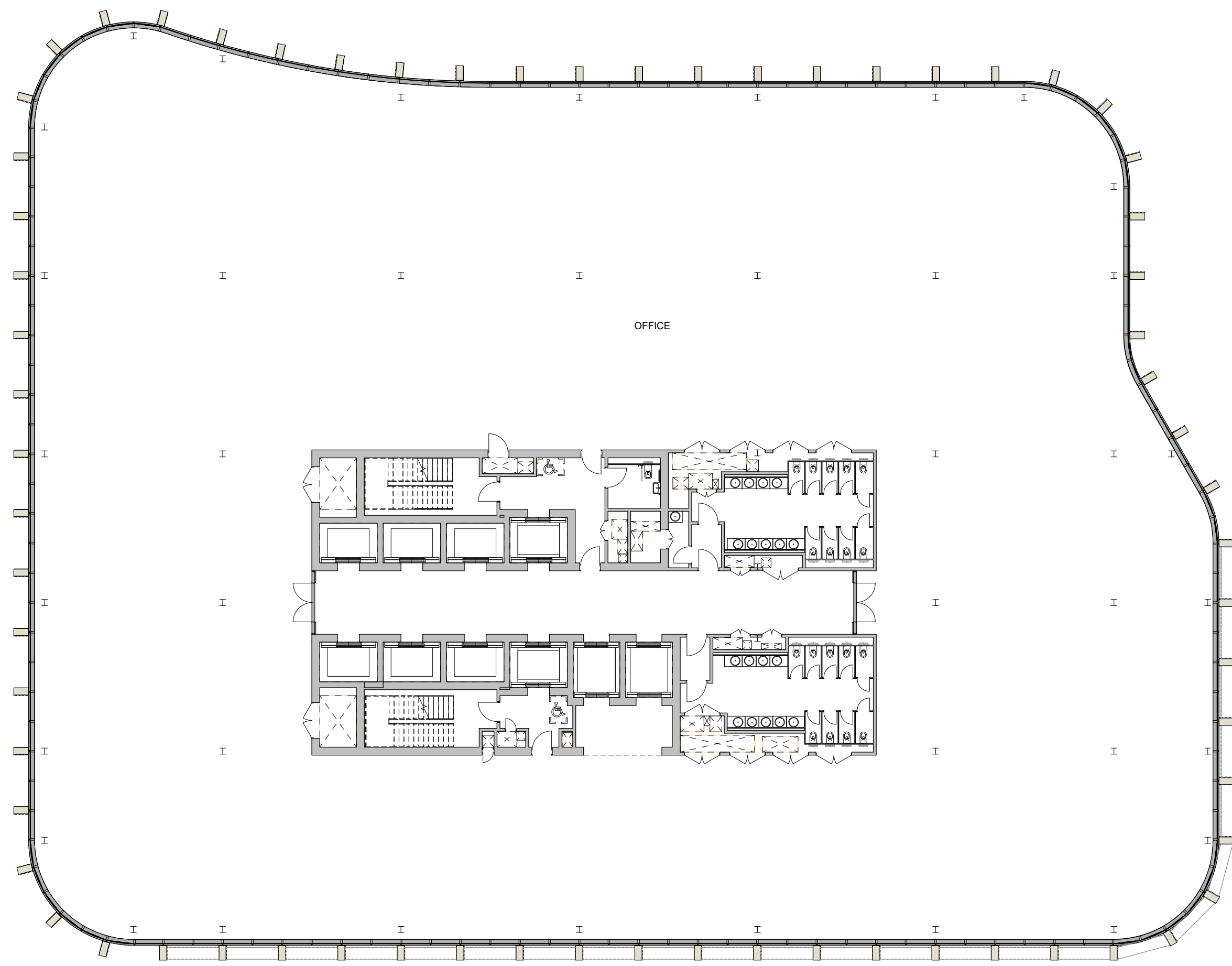

Notes

Page 219



P1	02/07/2021	Planning Issue	RS
P2	30/07/2021	Planning Issue	RS
Rev	Date	By	Authorised

**Important note**  
 This information is confidential and the copyright of Aukett Swanke. Aukett Swanke accepts no liability for use of this drawing by parties other than the party for whom it was prepared or for purposes other than that which is stated on the issue sheet. It shall not be disclosed or passed to any other party in any form in whole or part without Aukett Swanke's express permission in writing nor should any other party place reliance upon it.  
 Where data is supplied electronically, it is for convenience only. The original information is the printed or controlled copy which will be supplied on request. All dimensions are in millimetres. No dimensions or other information shall be inferred from the electronic data unless specifically stated on the printed or controlled copy. Where dimensions are not given, drawings must not be scaled and the matter should be referred back to Aukett Swanke.  
 This drawing should be read in conjunction with all other project information, produced by Aukett Swanke and others. In the event of any conflict between the information contained on this drawing and in any other project document, drawings, specifications, schedules etc. the matter must be referred back to Aukett Swanke for clarification.  
 All dimensions and conditions are to be checked on site by the contractor prior to preparing designs, drawings, calculations etc. or commencing any work. The contractor is responsible for checking that there is no conflict between site dimensions and drawn dimensions.

Aukett Swanke Ltd  
 10 Bonhill Street  
 London EC2A 4PE  
 Tel: +44 (0)20 7843 3000  
 Fax: +44 (0)20 7843 3001  
 Email: london@aukettswanke.com  
 Web: www.aukettswanke.com

Client  
**M&G REAL ESTATE**

Project  
**ST GEORGES HOUSE EAST**

Title  
**GA - PROPOSED 5TH FLOOR PLAN**

Date	Drawn	Checked	Authorised
02/07/21	WF	RS	LS

Scale  
**1 : 100@A1**

Purpose of Issue  
**FOR APPROVAL**

Drawing Number	Revision
SGHE-AUK-ZZ-05-DR-A-07105	P2
AUK Project Number	
21919	

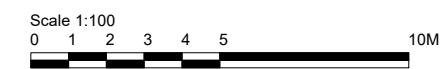



Notes



P1	02/07/2021	Planning Issue	RS
P2	30/07/2021	Planning Issue	RS
Rev	Date	By	Authorised

**Important note**  
 The information is confidential and the copyright of Aukett Swanke. Aukett Swanke accepts no liability for use of this drawing by parties other than the party for whom it was prepared or for purposes other than that which is stated on the issue sheet. It shall not be disclosed or passed to any other party in any form in whole or part without Aukett Swanke's express permission in writing nor should any other party place reliance upon it.  
 Where data is supplied electronically, it is for convenience only. The original information is the printed or controlled copy which will be supplied on request. All dimensions are in millimetres. No dimensions or other information shall be inferred from the electronic data unless specifically stated on the printed or controlled copy. Where dimensions are not given, drawings must not be scaled and the matter should be referred back to Aukett Swanke.  
 This drawing should be read in conjunction with all other project information, produced by Aukett Swanke and others. In the event of any conflict between the information contained on this drawing and in any other project document, drawings, specifications, schedules etc. the matter must be referred back to Aukett Swanke for clarification.  
 All dimensions and conditions are to be checked on site by the contractor prior to preparing designs, drawings, calculations etc. or commencing any work. The contractor is responsible for checking that there is no conflict between site dimensions and drawn dimensions.

Aukett Swanke Ltd  
 10 Bonhill Street  
 London EC2A 4PE  
 Tel: +44 (0)20 7843 3000  
 Fax: +44 (0)20 7843 3001  
 Email: london@aukettswanke.com  
 Web: www.aukettswanke.com

Client  
**M&G REAL ESTATE**

Project  
**ST GEORGES HOUSE EAST**

Title  
**GA - PROPOSED 6TH FLOOR PLAN**

Date	Drawn	Checked	Authorised
02/07/21	WF	RS	LS

Scale  
**1 : 100@A1**

Purpose of Issue  
**FOR APPROVAL**

Drawing Number	Revision
SGHE-AUK-ZZ-06-DR-A-07106	P2
AUK Project Number	
21919	

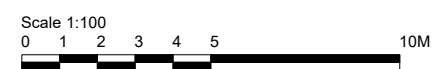



Notes

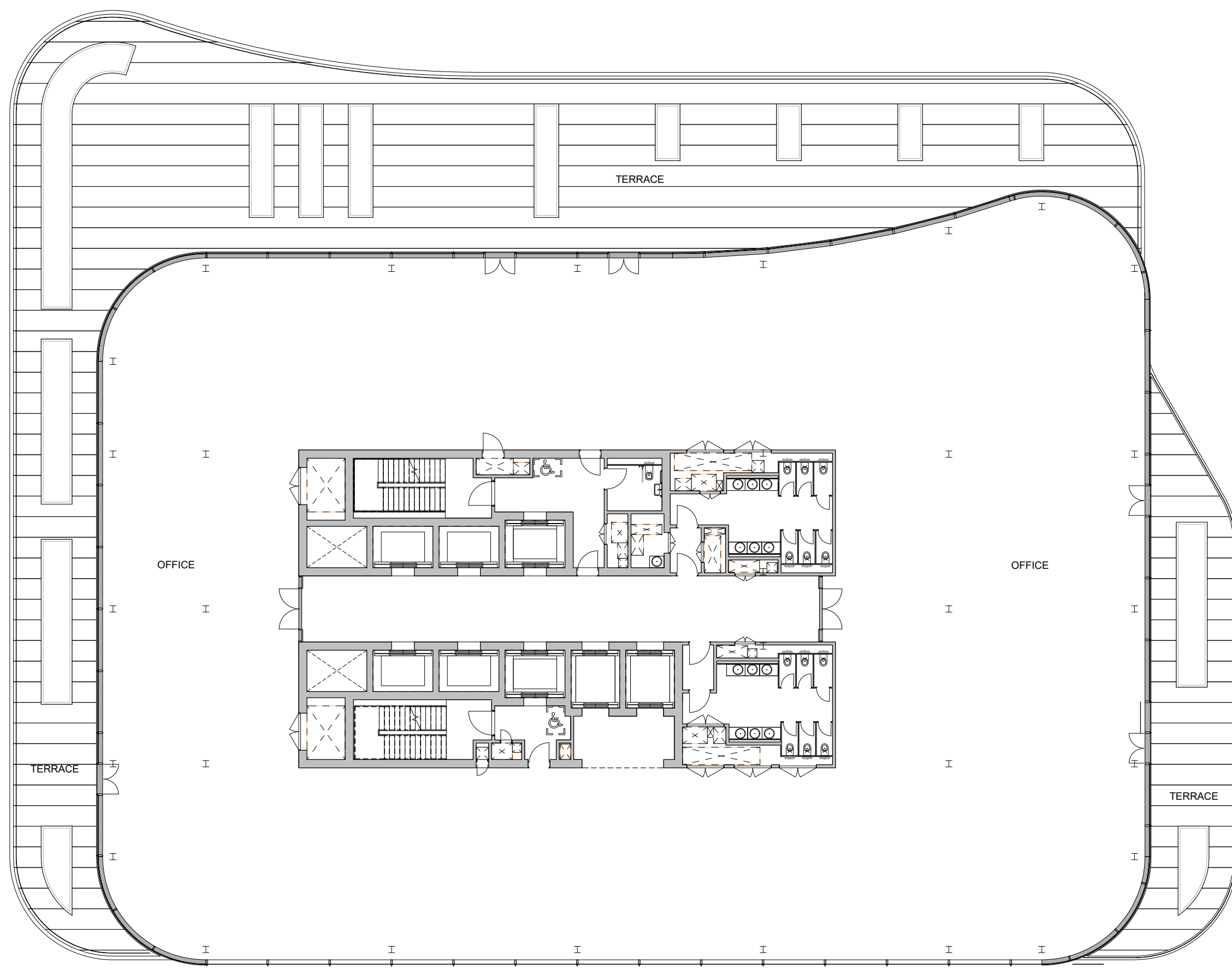

P1	02/07/2021	Planning Issue	RS
P2	30/07/2021	Planning Issue	RS
Rev	Date	By	Authorised

**Important note**  
 This information is confidential and the copyright of Aukett Swanke. Aukett Swanke accepts no liability for use of this drawing by parties other than the party for whom it was prepared or for purposes other than that which is stated on the issue sheet. It shall not be disclosed or passed to any other party in any form in whole or part without Aukett Swanke's express permission in writing nor should any other party place reliance upon it.  
 Where data is supplied electronically, it is for convenience only. The original information is the printed or controlled copy which will be supplied on request. All dimensions are in millimetres. No dimensions or other information shall be inferred from the electronic data unless specifically stated on the printed or controlled copy. Where dimensions are not given, drawings must not be scaled and the matter should be referred back to Aukett Swanke.  
 This drawing should be read in conjunction with all other project information, produced by Aukett Swanke and others, in the event of any conflict between the information contained on this drawing and in any other project document, drawings, specifications, schedules etc. the matter must be referred back to Aukett Swanke for clarification.  
 All dimensions and conditions are to be checked on site by the contractor prior to preparing designs, drawings, calculations etc. or commencing any work. The contractor is responsible for checking that there is no conflict between site dimensions and drawn dimensions.

Aukett Swanke Ltd  
 10 Bonhill Street  
 London EC2A 4PE  
 Tel: +44 (0)20 7843 3000  
 Fax: +44 (0)20 7843 3001  
 Email: london@aukettswanke.com  
 Web: www.aukettswanke.com

Client  
**M&G REAL ESTATE**

Project  
**ST GEORGES HOUSE EAST**

Title  
**GA - PROPOSED 7TH FLOOR PLAN**

Date	Drawn	Checked	Authorised
02/07/21	WF	RS	LS

Scale  
**1 : 100@A1**

Purpose of Issue  
**FOR APPROVAL**

Drawing Number	Revision
SGHE-AUK-ZZ-07-DR-A-07107	P2
AUK Project Number	
21919	



Notes

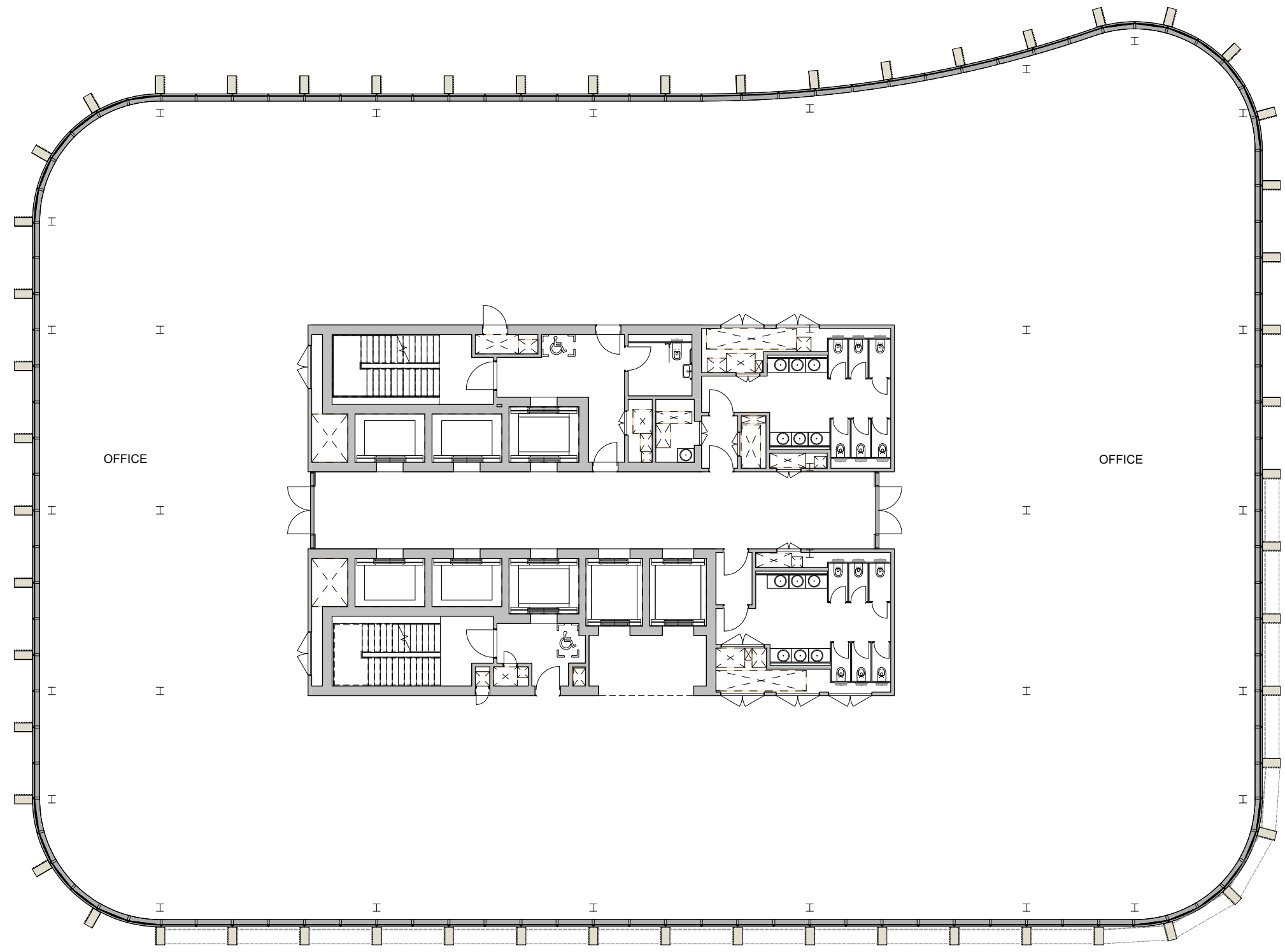

Rev	02/07/21	Planning Issue	RS
Rev	30/07/2021	Planning Issue	RS
Rev	Date		By
			Authorised

**Important note**  
 This information is confidential and the copyright of Aukett Swanke. Aukett Swanke accepts no liability for use of this drawing by parties other than the party for whom it was prepared or for purposes other than that which is stated on the issue sheet. It shall not be disclosed or passed to any other party in any form in whole or part without Aukett Swanke's express permission in writing nor should any other party place reliance upon it.  
 Where data is supplied electronically, it is for convenience only. The original information is the printed or controlled copy which will be supplied on request. All dimensions are in millimetres. No dimensions or other information shall be inferred from the electronic data unless specifically stated on the printed or controlled copy. Where dimensions are not given, drawings must not be scaled and the matter should be referred back to Aukett Swanke.  
 This drawing should be read in conjunction with all other project information, produced by Aukett Swanke and others. In the event of any conflict between the information contained on this drawing and in any other project document, drawings, specifications, schedules etc. the matter must be referred back to Aukett Swanke for clarification.  
 All dimensions and conditions are to be checked on site by the contractor prior to preparing designs, drawings, calculations etc. or commencing any work. The contractor is responsible for checking that there is no conflict between site dimensions and drawn dimensions.

Aukett Swanke Ltd  
 10 Bonhill Street  
 London EC2A 4PE  
 Tel: +44 (0)20 7843 3000  
 Fax: +44 (0)20 7843 3001  
 Email: london@aukettswanke.com  
 Web: www.aukettswanke.com

Client  
**M&G REAL ESTATE**

Project  
**ST GEORGES HOUSE EAST**

Title  
**GA - PROPOSED 8TH FLOOR PLAN**

Date	Drawn	Checked	Authorised
02/07/21	WF	RS	LS

Scale  
**1 : 100@A1**

Purpose of Issue  
**FOR APPROVAL**

Drawing Number	Revision
SGHE-AUK-ZZ-08-DR-A-07108	P2
AUK Project Number	
21919	

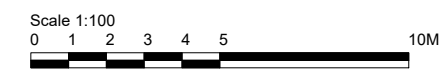



Notes



P1	02/07/2021	Planning Issue	RS
P2	30/07/2021	Planning Issue	RS
Rev	Date	By	Authorised

**Important note**  
 This information is confidential and the copyright of Aukett Swanke. Aukett Swanke accepts no liability for use of this drawing by parties other than the party for whom it was prepared or for purposes other than that which is stated on the issue sheet. It shall not be disclosed or passed to any other party in any form in whole or part without Aukett Swanke's express permission in writing nor should any other party place reliance upon it.  
 Where data is supplied electronically, it is for convenience only. The original information is the printed or controlled copy which will be supplied on request. All dimensions are in millimetres. No dimensions or other information shall be inferred from the electronic data unless specifically stated on the printed or controlled copy. Where dimensions are not given, drawings must not be scaled and the matter should be referred back to Aukett Swanke.  
 This drawing should be read in conjunction with all other project information, produced by Aukett Swanke and others, in the event of any conflict between the information contained on this drawing and in any other project document, drawings, specifications, schedules etc. the matter must be referred back to Aukett Swanke for clarification.  
 All dimensions and conditions are to be checked on site by the contractor prior to preparing designs, drawings, calculations etc. or commencing any work. The contractor is responsible for checking that there is no conflict between site dimensions and drawn dimensions.

Aukett Swanke Ltd  
 10 Bonhill Street  
 London EC2A 4PE  
 Tel: +44 (0)20 7843 3000  
 Fax: +44 (0)20 7843 3001  
 Email: london@aukettswanke.com  
 Web: www.aukettswanke.com

Client  
**M&G REAL ESTATE**

Project  
**ST GEORGES HOUSE EAST**

Title  
**GA - PROPOSED 9TH FLOOR PLAN**

Date	Drawn	Checked	Authorised
02/07/21	WF	RS	LS

Scale  
**1 : 100@A1**

Purpose of Issue  
**FOR APPROVAL**

Drawing Number	Revision
SGHE-AUK-ZZ-09-DR-A-07109	P2
AUK Project Number	
21919	



Notes



P1	02/07/2021	Planning Issue	RS
P2	30/07/2021	Planning Issue	RS
Rev	Date	By	Authorised

**Important note**  
 This information is confidential and the copyright of Aukett Swanke. Aukett Swanke accepts no liability for use of this drawing by parties other than the party for whom it was prepared or for purposes other than that which is stated on the issue sheet. It shall not be disclosed or passed to any other party in any form in whole or part without Aukett Swanke's express permission in writing nor should any other party place reliance upon it.  
 Where data is supplied electronically, it is for convenience only. The original information is the printed or controlled copy which will be supplied on request. All dimensions are in millimetres. No dimensions or other information shall be inferred from the electronic data unless specifically stated on the printed or controlled copy. Where dimensions are not given, drawings must not be scaled and the matter should be referred back to Aukett Swanke.  
 This drawing should be read in conjunction with all other project information, produced by Aukett Swanke and others, in the event of any conflict between the information contained on this drawing and in any other project document, drawings, specifications, schedules etc. the matter must be referred back to Aukett Swanke for clarification.  
 All dimensions and conditions are to be checked on site by the contractor prior to preparing designs, drawings, calculations etc. or commencing any work. The contractor is responsible for checking that there is no conflict between site dimensions and drawn dimensions.

Aukett Swanke Ltd  
 10 Bonhill Street  
 London EC2A 4PE  
 Tel: +44 (0)20 7843 3000  
 Fax: +44 (0)20 7843 3001  
 Email: london@aukettswanke.com  
 Web: www.aukettswanke.com

Client  
**M&G REAL ESTATE**

Project  
**ST GEORGES HOUSE EAST**

Title  
**GA - PROPOSED 10TH FLOOR PLAN**

Date	Drawn	Checked	Authorised
02/07/21	WF	RS	LS

Scale  
**1 : 100@A1**  
 Purpose of Issue  
**FOR APPROVAL**

Drawing Number	Revision
SGHE-AUK-ZZ-10-DR-A-07110	P2
AUK Project Number	
21919	



Notes

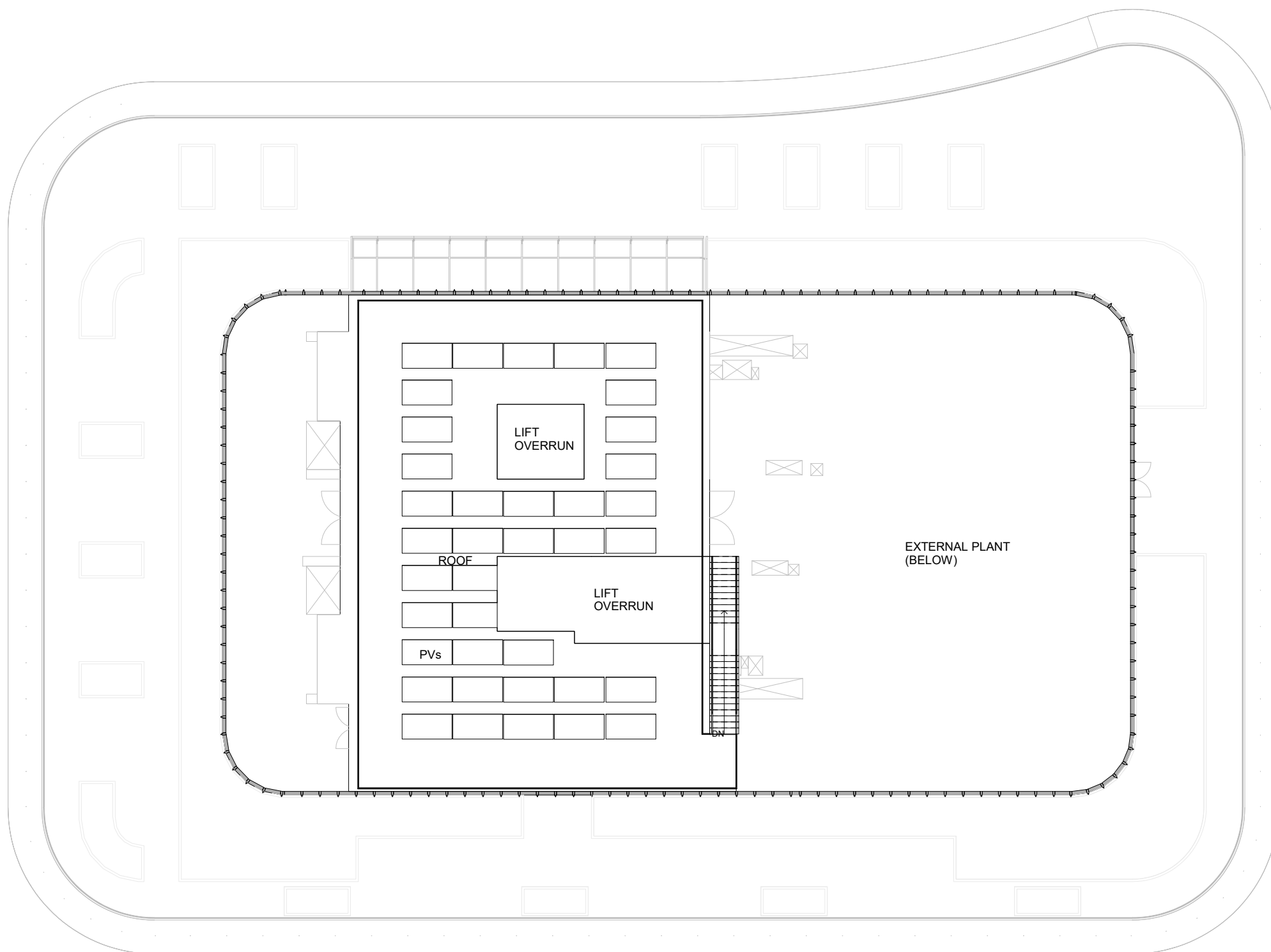

P1	02/07/2021	Planning Issue	RS
P2	30/07/2021	Planning Issue	RS
Rev	Date	By	Authorised

**Important note**  
 The information is confidential and the copyright of Aukett Swanke. Aukett Swanke accepts no liability for use of this drawing by parties other than the party for whom it was prepared or for purposes other than that which is stated on the issue sheet. It shall not be disclosed or passed to any other party in any form in whole or part without Aukett Swanke's express permission in writing nor should any other party place reliance upon it.  
 Where data is supplied electronically, it is for convenience only. The original information is the printed or controlled copy which will be supplied on request. All dimensions are in millimetres. No dimensions or other information shall be inferred from the electronic data unless specifically stated on the printed or controlled copy. Where dimensions are not given, drawings must not be scaled and the matter should be referred back to Aukett Swanke.  
 This drawing should be read in conjunction with all other project information, produced by Aukett Swanke and others. In the event of any conflict between the information contained on this drawing and in any other project document, drawings, specifications, schedules etc. the matter must be referred back to Aukett Swanke for clarification.  
 All dimensions and conditions are to be checked on site by the contractor prior to preparing designs, drawings, calculations etc. or commencing any work. The contractor is responsible for checking that there is no conflict between site dimensions and drawn dimensions.

Aukett Swanke Ltd  
 10 Bonhill Street  
 London EC2A 4PE  
 Tel: +44 (0)20 7843 3000  
 Fax: +44 (0)20 7843 3001  
 Email: london@aukettswanke.com  
 Web: www.aukettswanke.com

Client  
**M&G REAL ESTATE**

Project  
**ST GEORGES HOUSE EAST**

Title  
**GA - PROPOSED PLANT LEVEL**

Date	Drawn	Checked	Authorised
02/07/21	WF	RS	LS

Scale  
**1 : 100@A1**

Purpose of Issue  
**FOR APPROVAL**

Drawing Number	Revision
SGHE-AUK-ZZ-12-DR-A-07112	P2
AUK Project Number	
21919	

© Copyright - Aukett Swanke Ltd 30/07/2021 12:19:38



Notes

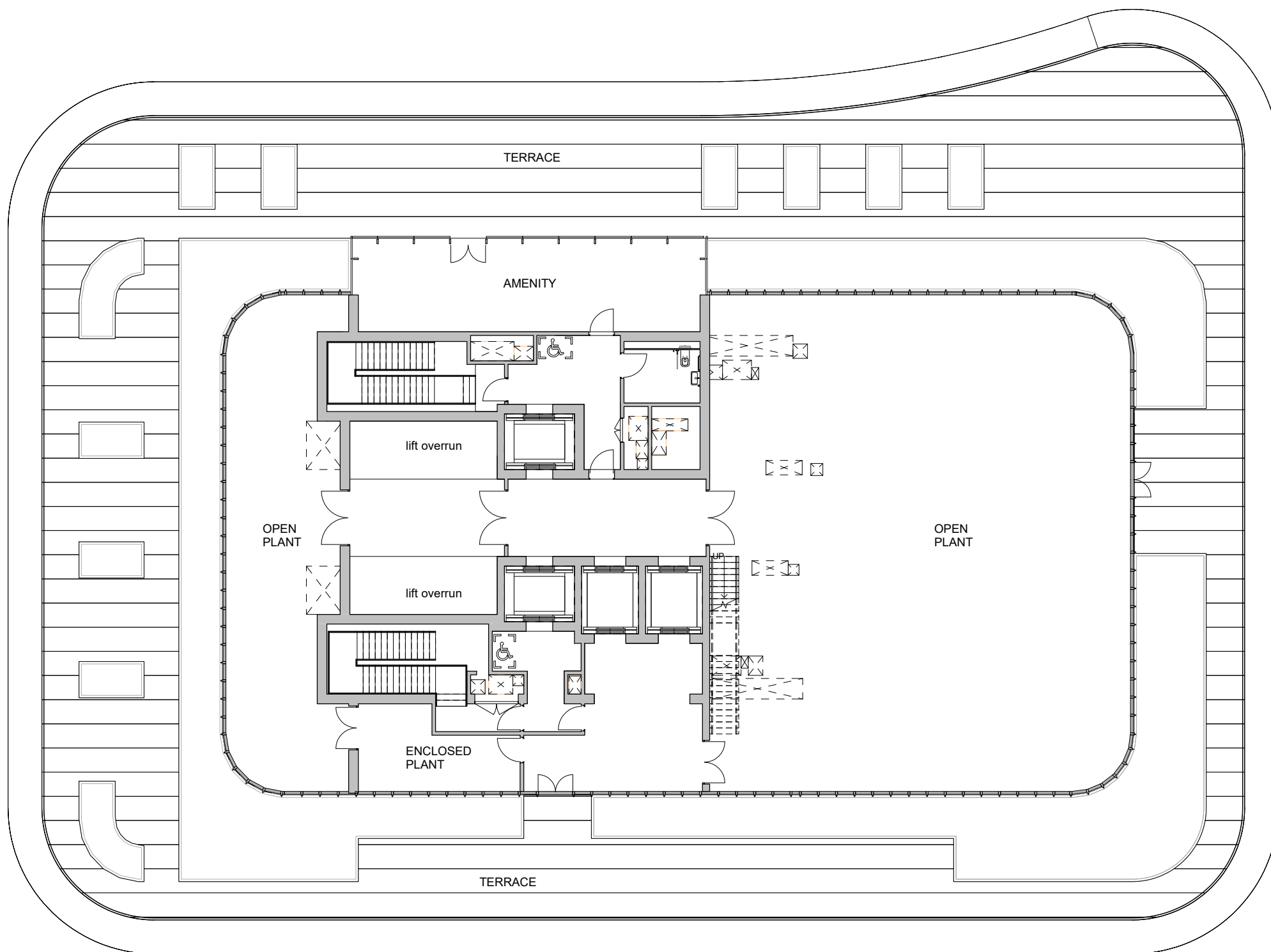

P1	02/07/2021	Planning Issue	RS
P2	30/07/2021	Planning Issue	RS
Rev	Date	By	Authorised

**Important note**  
 This information is confidential and the copyright of Aukett Swanke. Aukett Swanke accepts no liability for use of this drawing by parties other than the party for whom it was prepared or for purposes other than that which is stated on the issue sheet. It shall not be disclosed or passed to any other party in any form in whole or part without Aukett Swanke's express permission in writing nor should any other party place reliance upon it.  
 Where data is supplied electronically, it is for convenience only. The original information is the printed or controlled copy which will be supplied on request. All dimensions are in millimetres. No dimensions or other information shall be inferred from the electronic data unless specifically stated on the printed or controlled copy. Where dimensions are not given, drawings must not be scaled and the matter should be referred back to Aukett Swanke.  
 This drawing should be read in conjunction with all other project information, produced by Aukett Swanke and others. In the event of any conflict between the information contained on this drawing and in any other project document, drawings, specifications, schedules etc. the matter must be referred back to Aukett Swanke for clarification.  
 All dimensions and conditions are to be checked on site by the contractor prior to preparing designs, drawings, calculations etc. or commencing any work. The contractor is responsible for checking that there is no conflict between site dimensions and drawn dimensions.

Aukett Swanke Ltd  
 10 Bonhill Street  
 London EC2A 4PE  
 Tel: +44 (0)20 7843 3000  
 Fax: +44 (0)20 7843 3001  
 Email: london@aukettswanke.com  
 Web: www.aukettswanke.com

Client  
**M&G REAL ESTATE**

Project  
**ST GEORGES HOUSE EAST**

Title  
**GA - PROPOSED ROOF PLANT LEVEL**

Date	Drawn	Checked	Authorised
02/07/21	WF	RS	LS

Scale  
**1 : 100@A1**

Purpose of Issue  
**FOR APPROVAL**

Drawing Number	Revision
SGHE-AUK-ZZ-11-DR-A-07111	P2
AUK Project Number	
21919	

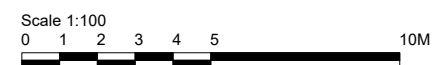





Notes

PLANNING APPLICATION BOUNDARY

OS Licence Number - 100022432

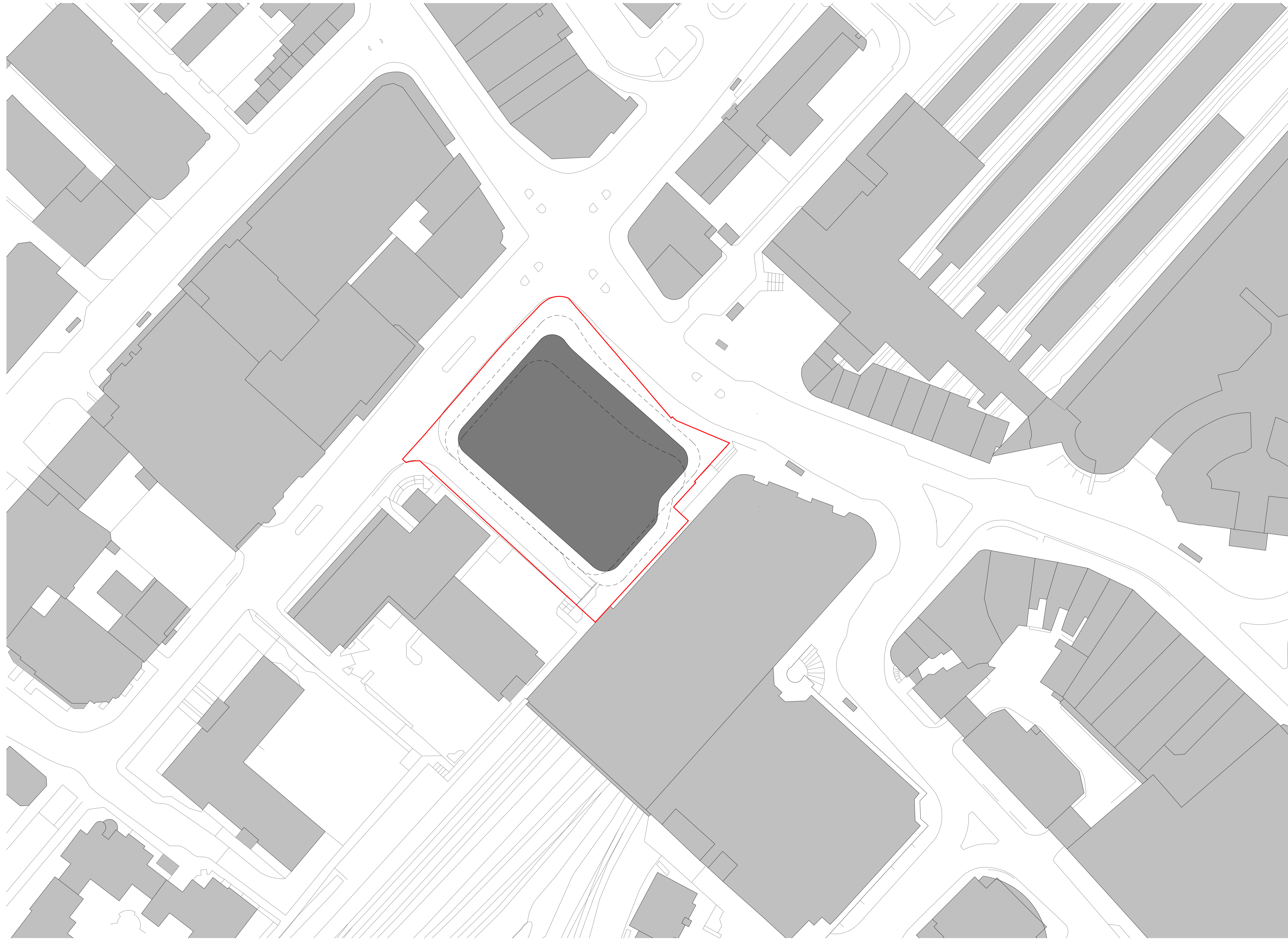

P1	02/07/2021	Planning issue	RS
P2	30/07/2021	Planning issue	RS
P3	05/08/2021	Planning issue	RS
Rev	Date	By	Authorised

**Important note**

This information is confidential and the copyright of Aukett Swanke. Aukett Swanke accepts no liability for use of this drawing by parties other than the party for whom it was prepared or for purposes other than that which is stated on the issue sheet. It shall not be disclosed or passed to any other party in any form in whole or part without Aukett Swanke's express permission in writing nor should any other party place reliance upon it. Where data is supplied electronically, it is for convenience only. The original information as the printed or controlled copy which will be supplied on request. All dimensions are in millimetres. No dimensions or other information shall be inferred from the electronic data unless specifically stated on the printed or controlled copy. Where dimensions are not given, drawings must not be scaled and the matter should be referred back to Aukett Swanke. This drawing should be read in conjunction with all other project information, produced by Aukett Swanke and others. In the event of any conflict between the information contained on this drawing and in any other project document, drawings, specifications, schedules etc. the matter must be referred back to Aukett Swanke for clarification. All dimensions and conditions are to be checked on site by the contractor prior to preparing designs, drawings, calculations etc. or commencing any work. The contractor is responsible for checking that there is no conflict between site dimensions and drawn dimensions.

Aukett Swanke Ltd  
10 Bonhill Street  
London EC2A 4PE  
Tel: +44 (0)20 7843 3000  
Fax: +44 (0)20 7843 3001  
Email: london@aukettswanke.com  
Web: www.aukettswanke.com

Client  
**M&G REAL ESTATE**

Project  
**ST GEORGES HOUSE EAST**

Title  
**PROPOSED CONTEXT PLAN**

Date	Drawn	Checked	Authorised
02/07/21	WF	RS	LS

Scale  
**1 : 500@A1**

Purpose of Issue  
**FOR APPROVAL**

Drawing Number  
**SGHE-AUK-ZZ-DR-A-07132**

Revision  
**P3**

AUK Project Number  
**21919**

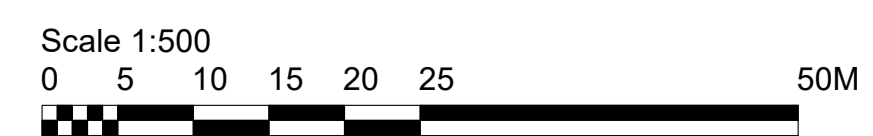

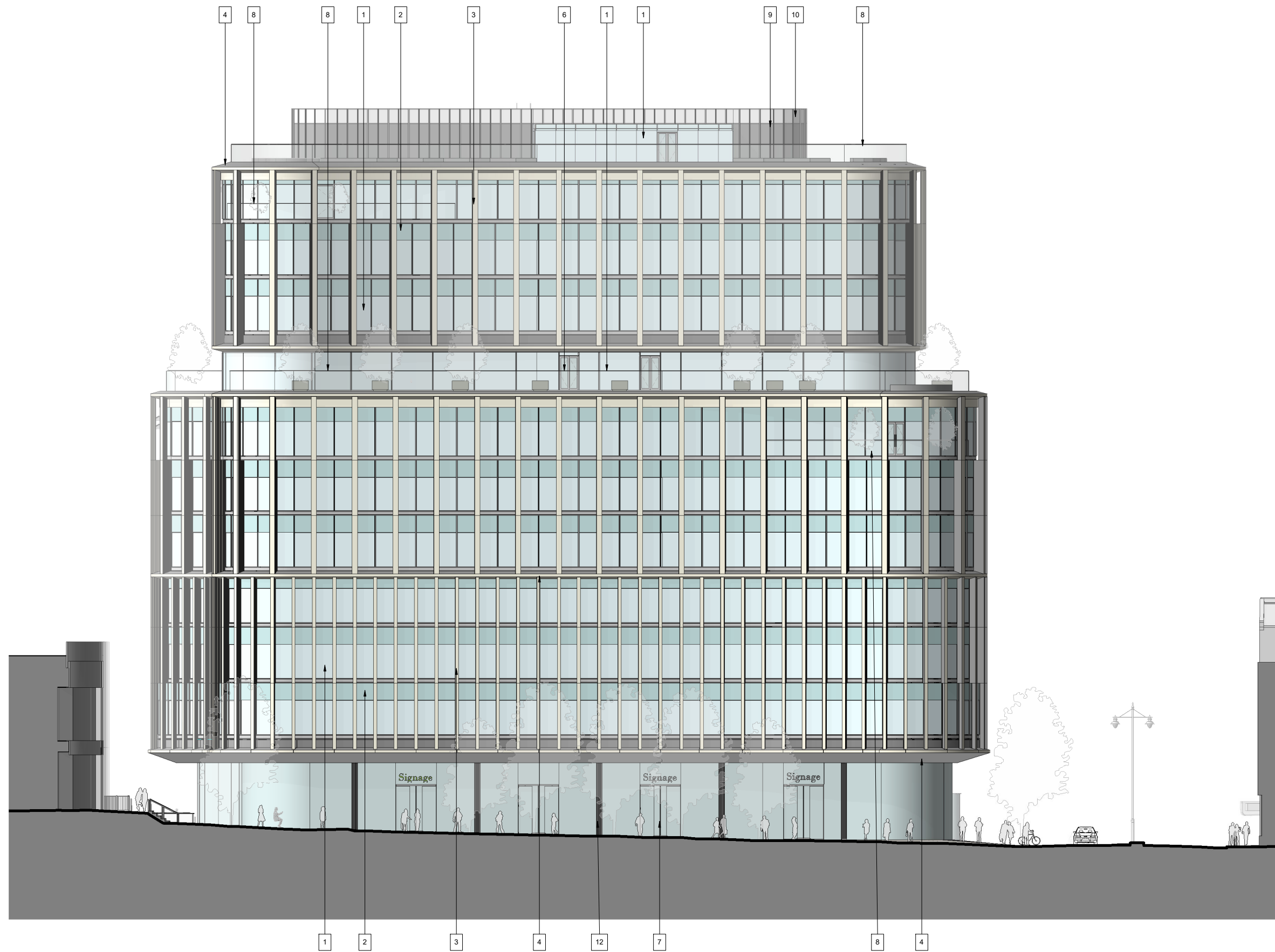

Notes

1. Aluminium Framed Curtain Walling - Glazed Panel
2. Aluminium Framed Curtain Walling - Spandrel Panel
3. Vertical Fins - Metal & GRC
4. Horizontal Cornice - Metal & GRC
5. Horizontal Solar Shading - Metal
6. Aluminium Framed Curtain Walling - Glazed Door
7. Aluminium Framed Curtain Walling - Glazed Sliding Door
8. Glass Balustrade
9. Aluminium Cladding to plant screen
10. Metal Mesh to plant screen
11. Glazed Revolving door
12. Vertical Fluted metal panel, including louvres
13. Vertical Fluted metal louvre door panel
14. Vertical Fluted metal door panel

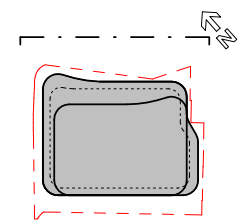

P1	02/07/2021	Planning Issue	RS
P2	30/07/2021	Planning Issue	RS
Rev	Date	By	Authorised

**Important note**  
 The information is confidential and the copyright of Aukett Swanke. Aukett Swanke accepts no liability for use of this drawing by parties other than the party for whom it was prepared or for purposes other than that which is stated on the issue sheet. It shall not be disclosed or passed to any other party in any form in whole or part without Aukett Swanke's express permission in writing nor should any other party place reliance upon it.  
 Where data is supplied electronically, it is for convenience only. The original information is the printed or controlled copy which will be supplied on request. All dimensions are in millimetres. No dimensions or other information shall be inferred from the electronic data unless specifically stated on the printed or controlled copy. Where dimensions are not given, drawings must not be scaled and the matter should be referred back to Aukett Swanke.  
 This drawing should be read in conjunction with all other project information, produced by Aukett Swanke and others. In the event of any conflict between the information contained on this drawing and in any other project document, drawings, specifications, schedules etc. the matter must be referred back to Aukett Swanke for clarification.  
 All dimensions and conditions are to be checked on site by the contractor prior to preparing designs, drawings, calculations etc. or commencing any work. The contractor is responsible for checking that there is no conflict between site dimensions and drawn dimensions.

Aukett Swanke Ltd  
 10 Bonhill Street  
 London EC2A 4PE  
 Tel: +44 (0)20 7843 3000  
 Fax: +44 (0)20 7843 3001  
 Email: london@aukettswanke.com  
 Web: www.aukettswanke.com

Client  
**M&G REAL ESTATE**

Project  
**ST GEORGES HOUSE EAST**

Title  
**Proposed North East Elevation**

Date	Drawn	Checked	Authorised
02/07/21	WF	RS	LS

Scale  
**1 : 150@A1**

Purpose of Issue  
**FOR APPROVAL**

Drawing Number  
**SGHE-AUK-ZZ-ZZ-DR-A-07140**

Revision  
**P2**

AUK Project Number  
**21919**

07140 - ELEVATION - NORTH EAST  
 1 : 150





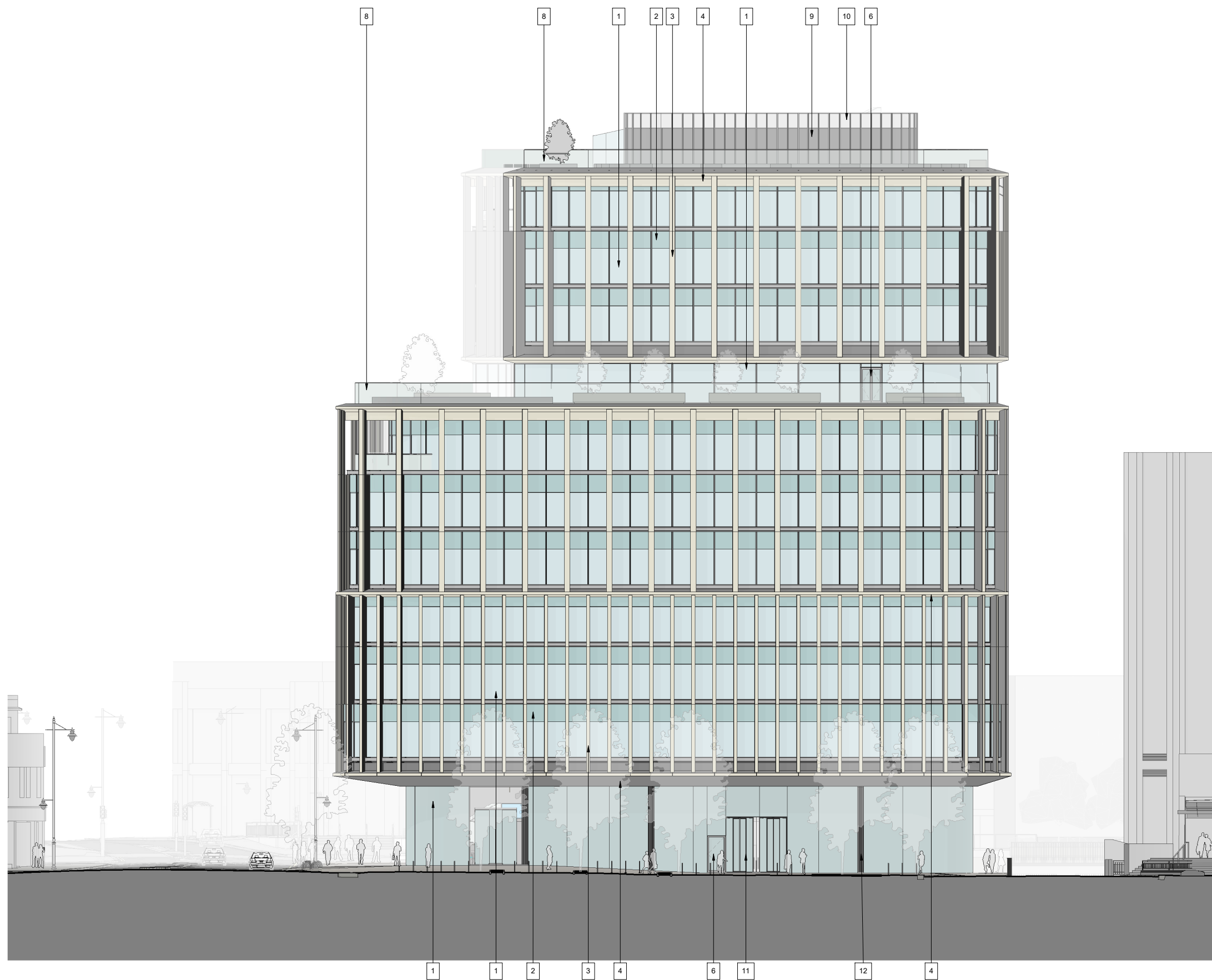

Notes

1. Aluminium Framed Curtain Walling - Glazed Panel
2. Aluminium Framed Curtain Walling - Spandrel Panel
3. Vertical Fins - Metal & GRC
4. Horizontal Cornice - Metal & GRC
5. Horizontal Solar Shading - Metal
6. Aluminium Framed Curtain Walling - Glazed Door
7. Aluminium Framed Curtain Walling - Glazed Sliding Door
8. Glass Balustrade
9. Aluminium Cladding to plant screen
10. Metal Mesh to plant screen
11. Glazed Revolving door
12. Vertical Fluted metal panel, including louvres
13. Vertical Fluted metal louvre door panel
14. Vertical Fluted metal door panel

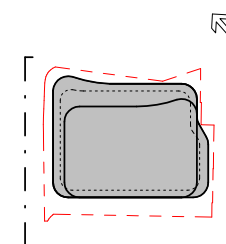

P1	02/07/2021	Planning Issue	RS
P2	30/07/2021	Planning Issue	RS
Rev	Date	By	Authorised

**Important note**  
 The information is confidential and the copyright of Aukett Swanke. Aukett Swanke accepts no liability for use of this drawing by parties other than the party for whom it was prepared or for purposes other than that which is stated on the issue sheet. It shall not be disclosed or passed to any other party in any form in whole or part without Aukett Swanke's express permission in writing nor should any other party place reliance upon it.  
 Where data is supplied electronically, it is for convenience only. The original information is the printed or controlled copy which will be supplied on request. All dimensions are in millimetres. No dimensions or other information shall be inferred from the electronic data unless specifically stated on the printed or controlled copy. Where dimensions are not given, drawings must not be scaled and the matter should be referred back to Aukett Swanke.  
 This drawing should be read in conjunction with all other project information, produced by Aukett Swanke and others. In the event of any conflict between the information contained on this drawing and in any other project document, drawings, specifications, schedules etc. the matter must be referred back to Aukett Swanke for clarification.  
 All dimensions and conditions are to be checked on site by the contractor prior to preparing designs, drawings, calculations etc. or commencing any work. The contractor is responsible for checking that there is no conflict between site dimensions and drawn dimensions.

Aukett Swanke Ltd  
 10 Bonhill Street  
 London EC2A 4PE  
 Tel: +44 (0)20 7843 3000  
 Fax: +44 (0)20 7843 3001  
 Email: london@aukettswanke.com  
 Web: www.aukettswanke.com

Client  
**M&G REAL ESTATE**

Project  
**ST GEORGES HOUSE EAST**

Title  
**Proposed North West Elevation**

Date	Drawn	Checked	Authorised
02/07/21	WF	RS	LS

Scale  
**1 : 150@A1**

Purpose of Issue  
**FOR APPROVAL**

Drawing Number	Revision
SGHE-AUK-ZZ-ZZ-DR-A-07143	P2
AUK Project Number	
21919	

07143 - ELEVATION - NORTH WEST  
 1 : 150



Notes

1. Aluminium Framed Curtain Walling - Glazed Panel
2. Aluminium Framed Curtain Walling - Spandrel Panel
3. Vertical Fins - Metal & GRC
4. Horizontal Cornice - Metal & GRC
5. Horizontal Solar Shading - Metal
6. Aluminium Framed Curtain Walling - Glazed Door
7. Aluminium Framed Curtain Walling - Glazed Sliding Door
8. Glass Balustrade
9. Aluminium Cladding to plant screen
10. Metal Mesh to plant screen
11. Glazed Revolving door
12. Vertical Fluted metal panel, including louvres
13. Vertical Fluted metal louvre door panel
14. Vertical Fluted metal door panel

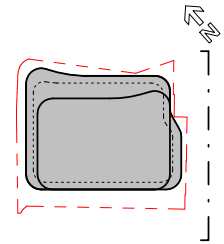

P1	02/07/2021	Planning Issue	RS
P2	30/07/2021	Planning Issue	RS
Rev	Date	By	Authorised

Important note

The information is confidential and the copyright of Aukett Swanke. Aukett Swanke accepts no liability for use of this drawing by parties other than the party for whom it was prepared or for purposes other than that which is stated on the issue sheet. It shall not be disclosed or passed to any other party in any form in whole or part without Aukett Swanke's express permission in writing nor should any other party place reliance upon it. Where data is supplied electronically, it is for convenience only. The original information is the printed or controlled copy which will be supplied on request. All dimensions are in millimetres. No dimensions or other information shall be inferred from the electronic data unless specifically stated on the printed or controlled copy. Where dimensions are not given, drawings must not be scaled and the matter should be referred back to Aukett Swanke. This drawing should be read in conjunction with all other project information, produced by Aukett Swanke and others. In the event of any conflict between the information contained on this drawing and in any other project document, drawings, specifications, schedules etc. the matter must be referred back to Aukett Swanke for clarification. All dimensions and conditions are to be checked on site by the contractor prior to preparing designs, drawings, calculations etc. or commencing any work. The contractor is responsible for checking that there is no conflict between site dimensions and drawn dimensions.

Aukett Swanke Ltd  
 10 Bonhill Street  
 London EC2A 4PE  
 Tel: +44 (0)20 7843 3000  
 Fax: +44 (0)20 7843 3001  
 Email: london@aukettswanke.com  
 Web: www.aukettswanke.com

Client  
**M&G REAL ESTATE**

Project  
**ST GEORGES HOUSE EAST**

Title  
**Proposed South East Elevation**

Date	Drawn	Checked	Authorised
02/07/21	WF	RS	LS

Scale  
**1 : 150@A1**

Purpose of Issue

**FOR APPROVAL**

Drawing Number  
**SGHE-AUK-ZZ-ZZ-DR-A-07141** Revision  
**P2**

AUK Project Number  
**21919**

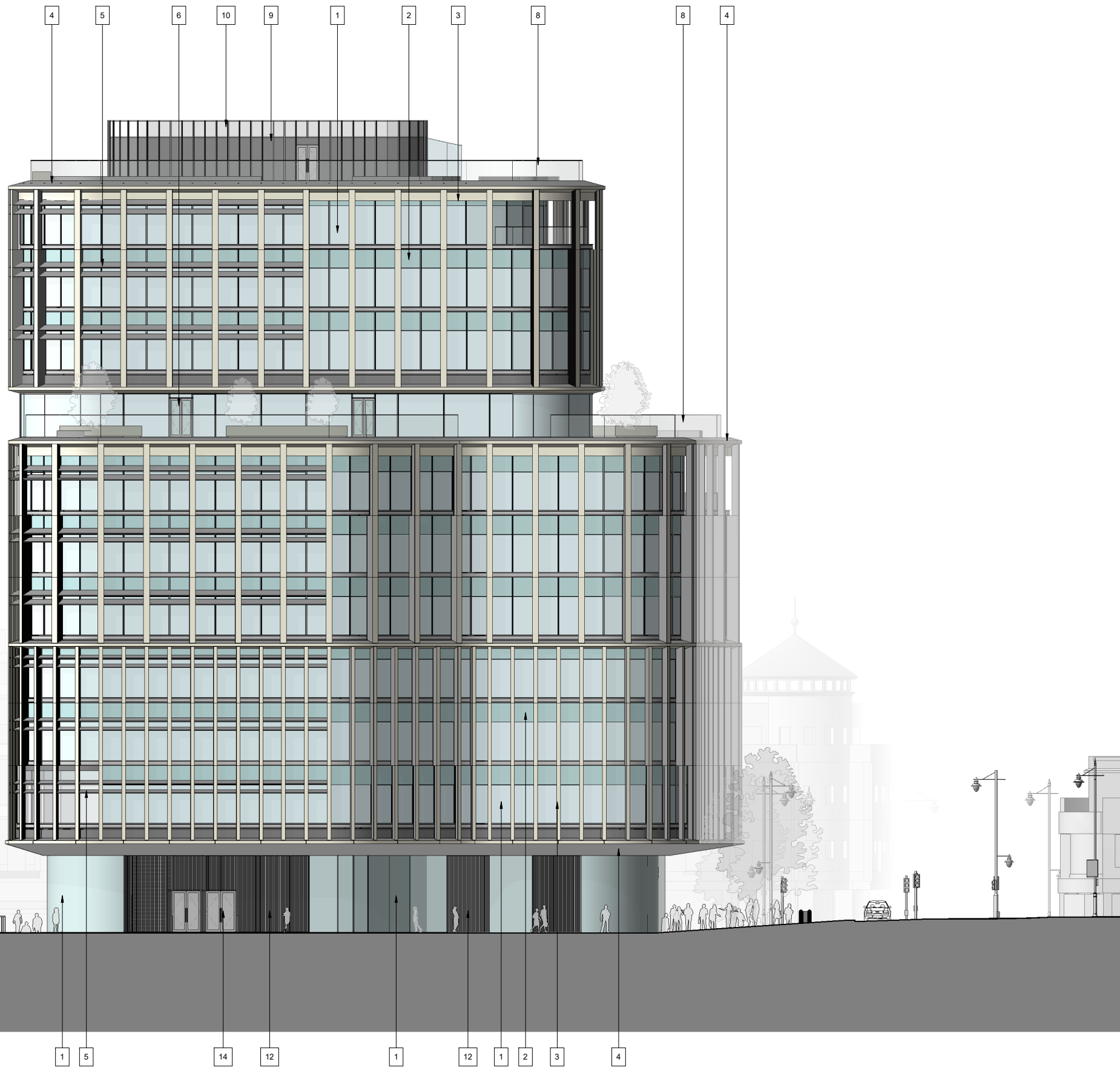

07141 - ELEVATION - SOUTH EAST  
 1 : 150



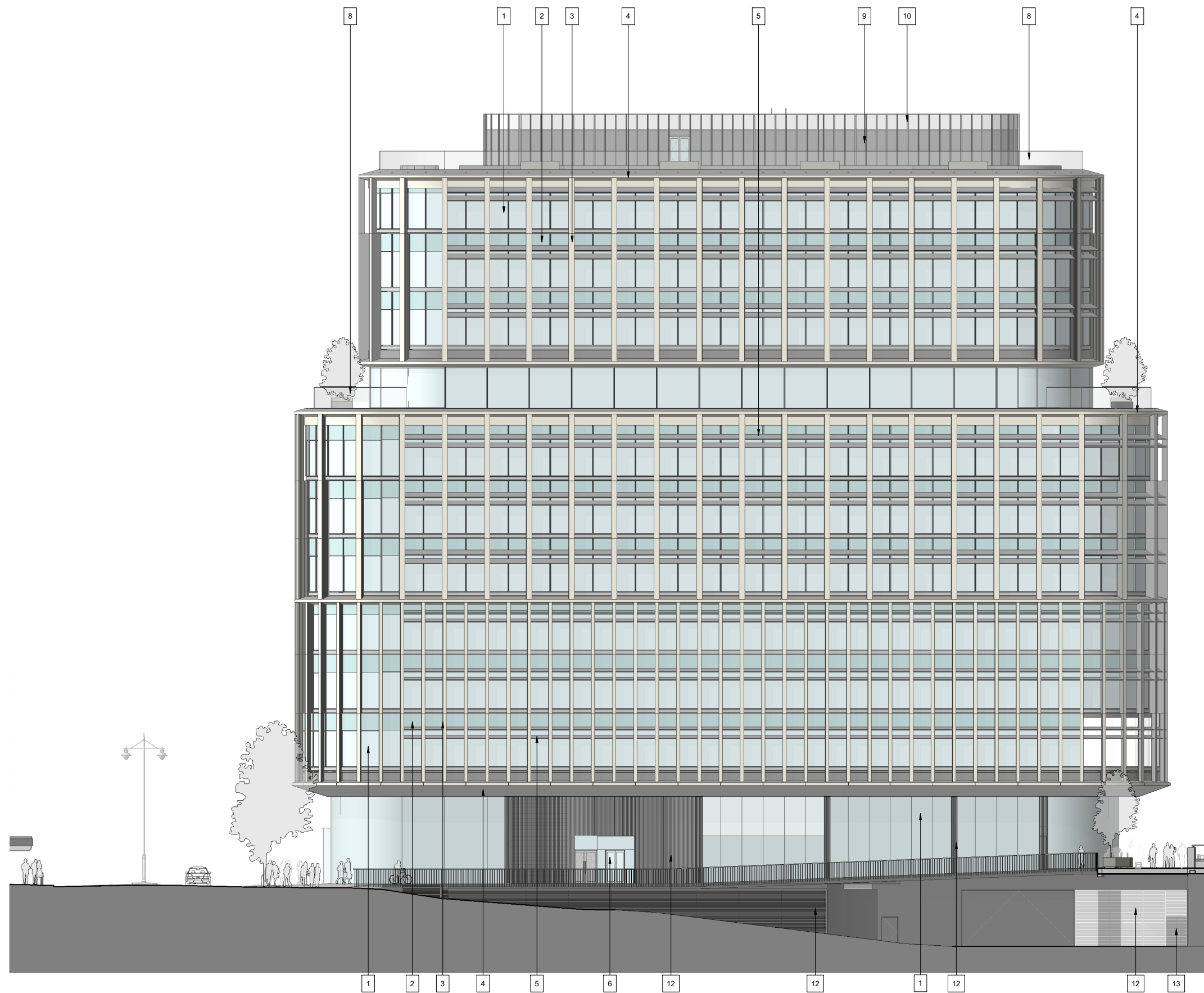

Notes

1. Aluminium Framed Curtain Walling - Glazed Panel
2. Aluminium Framed Curtain Walling - Spandrel Panel
3. Vertical Fins - Metal & GRC
4. Horizontal Cornice - Metal & GRC
5. Horizontal Solar Shading - Metal
6. Aluminium Framed Curtain Walling - Glazed Door
7. Aluminium Framed Curtain Walling - Glazed Sliding Door
8. Glass Balustrade
9. Aluminium Cladding to plant screen
10. Metal Mesh to plant screen
11. Glazed Revolving door
12. Vertical Fluted metal panel, including louvres
13. Vertical Fluted metal louvre door panel
14. Vertical Fluted metal door panel

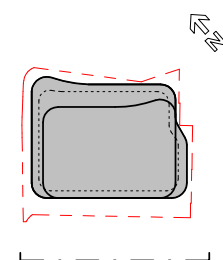

P1	02/07/2021	Planning Issue	RS
P2	30/07/2021	Planning Issue	RS
Rev	Date	By	Authorised

**Important note**  
 The information is confidential and the copyright of Aukett Swanke. Aukett Swanke accepts no liability for use of this drawing by parties other than the party for whom it was prepared or for purposes other than that which is stated on the issue sheet. It shall not be disclosed or passed to any other party in any form in whole or part without Aukett Swanke's express permission in writing nor should any other party place reliance upon it.  
 Where data is supplied electronically, it is for convenience only. The original information is the printed or controlled copy which will be supplied on request. All dimensions are in millimetres. No dimensions or other information shall be inferred from the electronic data unless specifically stated on the printed or controlled copy. Where dimensions are not given, drawings must not be scaled and the matter should be referred back to Aukett Swanke.  
 This drawing should be read in conjunction with all other project information, produced by Aukett Swanke and others. In the event of any conflict between the information contained on this drawing and in any other project document, drawings, specifications, schedules etc. the matter must be referred back to Aukett Swanke for clarification.  
 All dimensions and conditions are to be checked on site by the contractor prior to preparing designs, drawings, calculations etc. or commencing any work. The contractor is responsible for checking that there is no conflict between site dimensions and drawn dimensions.

Aukett Swanke Ltd  
 10 Bonhill Street  
 London EC2A 4PE  
 Tel: +44 (0)20 7843 3000  
 Fax: +44 (0)20 7843 3001  
 Email: london@aukettswanke.com  
 Web: www.aukettswanke.com

Client  
**M&G REAL ESTATE**

Project  
**ST GEORGES HOUSE EAST**

Title  
**Proposed South West Elevation**

Date	Drawn	Checked	Authorised
02/07/21	WF	RS	LS

Scale  
**1 : 150@A1**

Purpose of Issue  
**FOR APPROVAL**

Drawing Number  
**SGHE-AUK-ZZ-ZZ-DR-A-07142** Revision  
**P2**

AUK Project Number  
**21919**

07142 - ELEVATION - SOUTH WEST  
 1 : 150





Notes

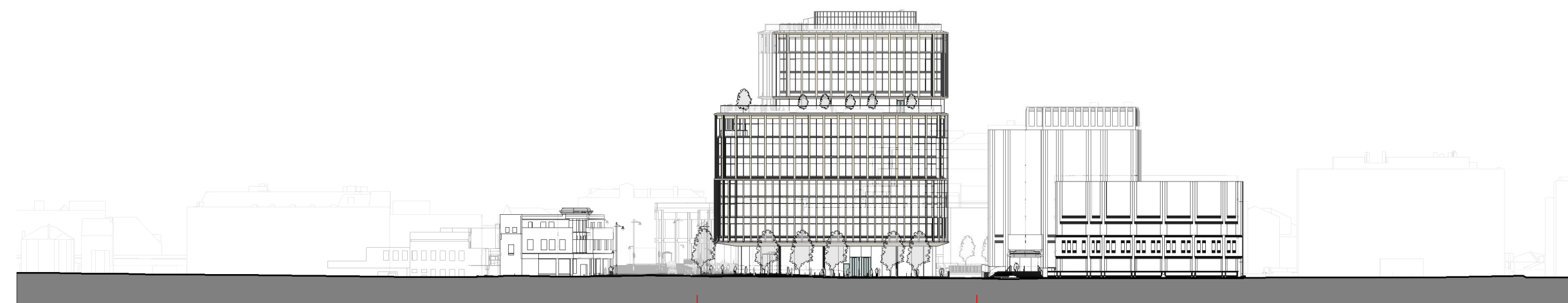
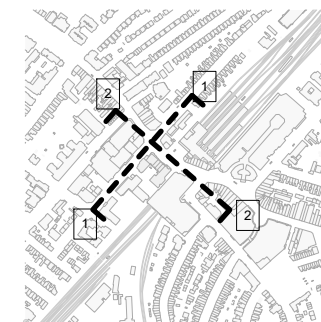

1 Proposed Context Elevation - West  
07146 1:500

WIMLEDON BRIDGE RD

APPLICATION SITE

ST GEORGE'S HOUSE WEST

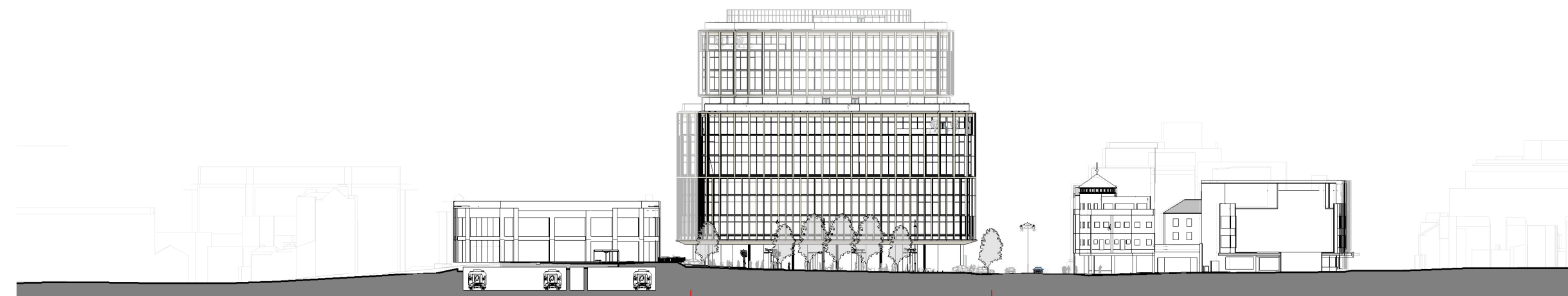

2 Proposed Context Elevation - North  
07146 1:500

BROADWAY

WIMLEDON BRIDGE HOUSE

APPLICATION SITE

ST GEORGE'S ROAD

ELY'S

WORPLE RD

P1	02/07/2021	Planning Issue	RS
P2	30/07/2021	Planning Issue	RS
Rev	Date	By	Authorised

**Important note**  
The information is confidential and the copyright of Aukett Swanke. Aukett Swanke accepts no liability for use of this drawing by parties other than the party for whom it was prepared or for purposes other than that which is stated on the issue sheet. It shall not be disclosed or passed to any other party in any form in whole or part without Aukett Swanke's express permission in writing nor should any other party place reliance upon it. Where data is supplied electronically, it is for convenience only. The original information is the printed or controlled copy which will be supplied on request. All dimensions are in millimetres. No dimensions or other information shall be inferred from the electronic data unless specifically stated on the printed or controlled copy. Where dimensions are not given, drawings must not be scaled and the matter should be referred back to Aukett Swanke. This drawing should be read in conjunction with all other project information, produced by Aukett Swanke and others. In the event of any conflict between the information contained on this drawing and in any other project document, drawings, specifications, schedules etc. the matter must be referred back to Aukett Swanke for clarification. All dimensions and conditions are to be checked on site by the contractor prior to preparing designs, drawings, calculations etc. or commencing any work. The contractor is responsible for checking that there is no conflict between site dimensions and drawn dimensions.

Aukett Swanke Ltd  
10 Bonhill Street  
London EC2A 4PE  
Tel: +44 (0)20 7843 3000  
Fax: +44 (0)20 7843 3001  
Email: london@aukettswanke.com  
Web: www.aukettswanke.com

Client  
M&G REAL ESTATE

Project  
ST GEORGES HOUSE EAST

Title  
Context Elevation - Proposed

Date	Drawn	Checked	Authorised
02/07/21	WF	RS	LS

Scale  
1 : 500@A1

Purpose of Issue  
FOR APPROVAL

Drawing Number  
SGHE-AUK-ZZ-ZZ-DR-A-07146

Revision  
P2

AUK Project Number  
21919

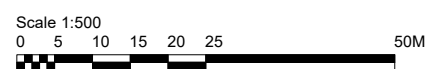



Notes

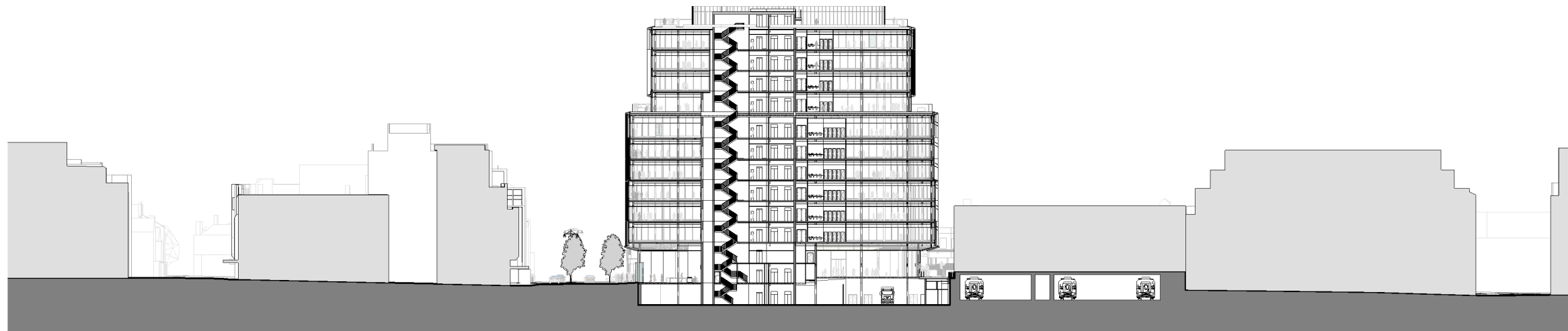
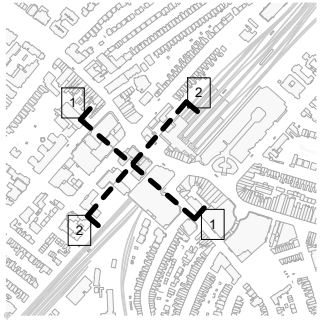

1 07156 - PROPOSED CONTEXT SECTION 1-1  
1 : 500



2 07156 - PROPOSED CONTEXT SECTION 2-2  
1 : 500

Page 233

P1	02/07/2021	Planning Issue	RS
P2	30/07/2021	Planning Issue	RS
Rev	Date	By	Authorised

**Important note**

The information is confidential and the copyright of Aukett Swanke. Aukett Swanke accepts no liability for use of this drawing by parties other than the party for whom it was prepared or for purposes other than that which is stated on the issue sheet. It shall not be disclosed or passed to any other party in any form in whole or part without Aukett Swanke's express permission in writing nor should any other party place reliance upon it. Where data is supplied electronically, it is for convenience only. The original information is the printed or controlled copy which will be supplied on request. All dimensions are in millimetres. No dimensions or other information shall be inferred from the electronic data unless specifically stated on the printed or controlled copy. Where dimensions are not given, drawings must not be scaled and the matter should be referred back to Aukett Swanke. This drawing should be read in conjunction with all other project information, produced by Aukett Swanke and others. In the event of any conflict between the information contained on this drawing and in any other project document, drawings, specifications, schedules etc. the matter must be referred back to Aukett Swanke for clarification. All dimensions and conditions are to be checked on site by the contractor prior to preparing designs, drawings, calculations etc. or commencing any work. The contractor is responsible for checking that there is no conflict between site dimensions and drawn dimensions.

Aukett Swanke Ltd  
10 Bonhill Street  
London EC2A 4PE  
Tel: +44 (0)20 7843 3000  
Fax: +44 (0)20 7843 3001  
Email: london@aukettswanke.com  
Web: www.aukettswanke.com

Client  
M&G REAL ESTATE

Project  
ST GEORGES HOUSE EAST

Title  
Context Section - Proposed

Date	Drawn	Checked	Authorised
02/07/21	WF	RS	LS

Scale  
1 : 500@A1

Purpose of Issue

FOR APPROVAL

Drawing Number	Revision
SGHE-AUK-ZZ-ZZ-DR-A-07156	P2

AUK Project Number  
21919

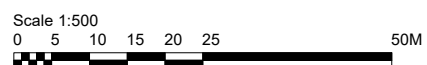

This page is intentionally left blank